

PLOT NO 18

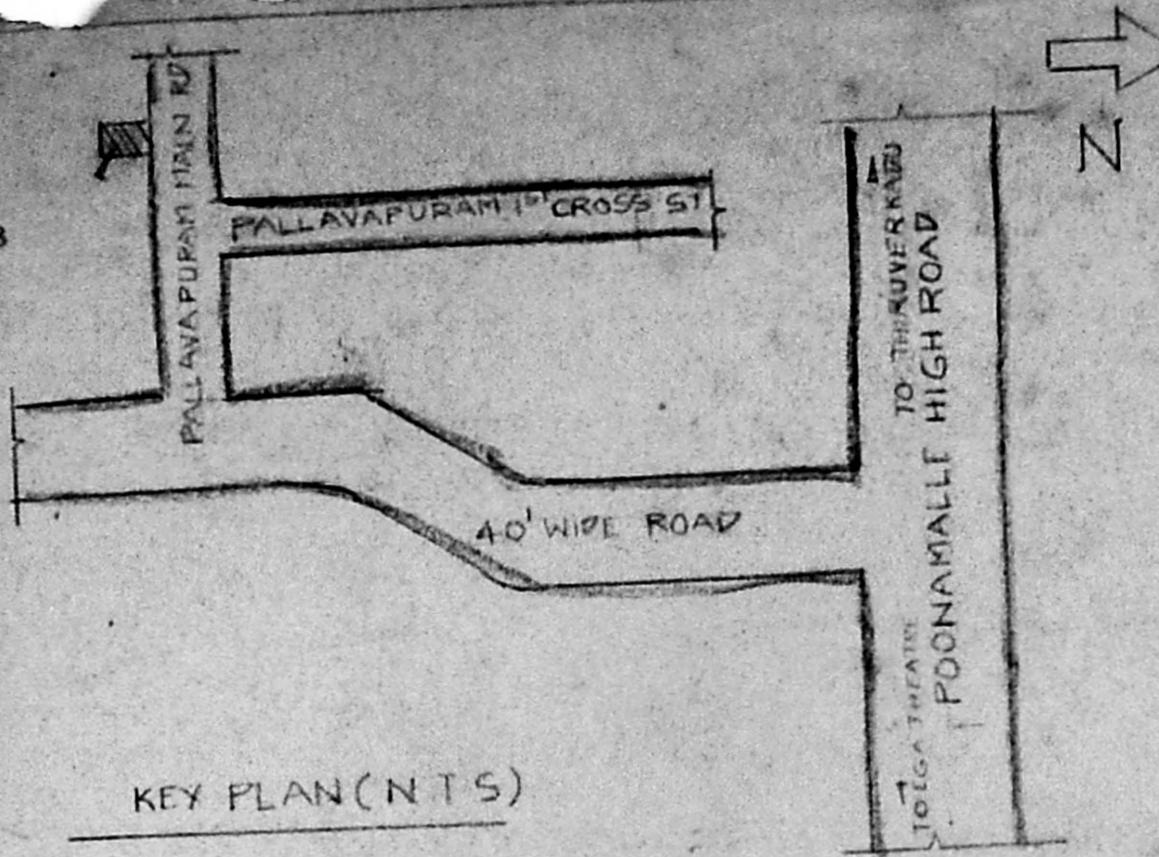

KEY PLAN (N.T.S)

Secretary's Plan
A3/1340/92
100/29/2

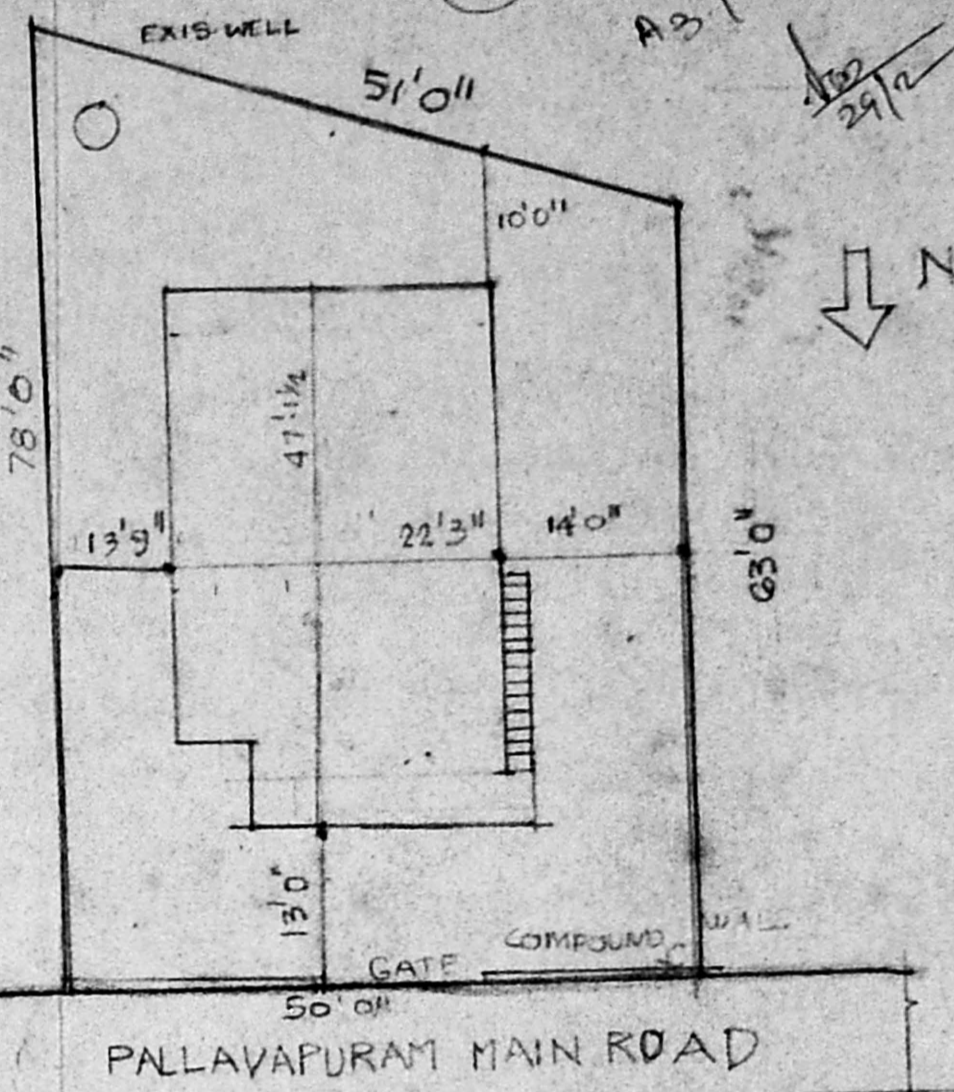

SITE PLAN SCALE 1"=160'

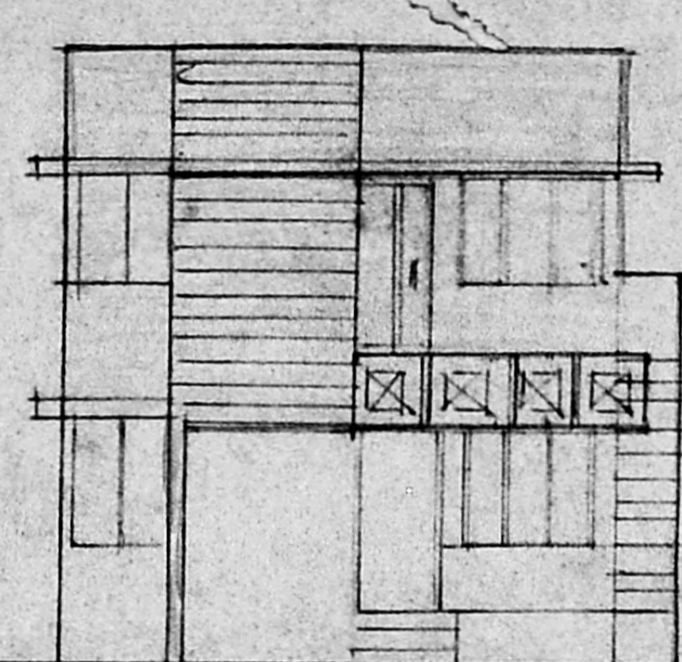

ELEVATION

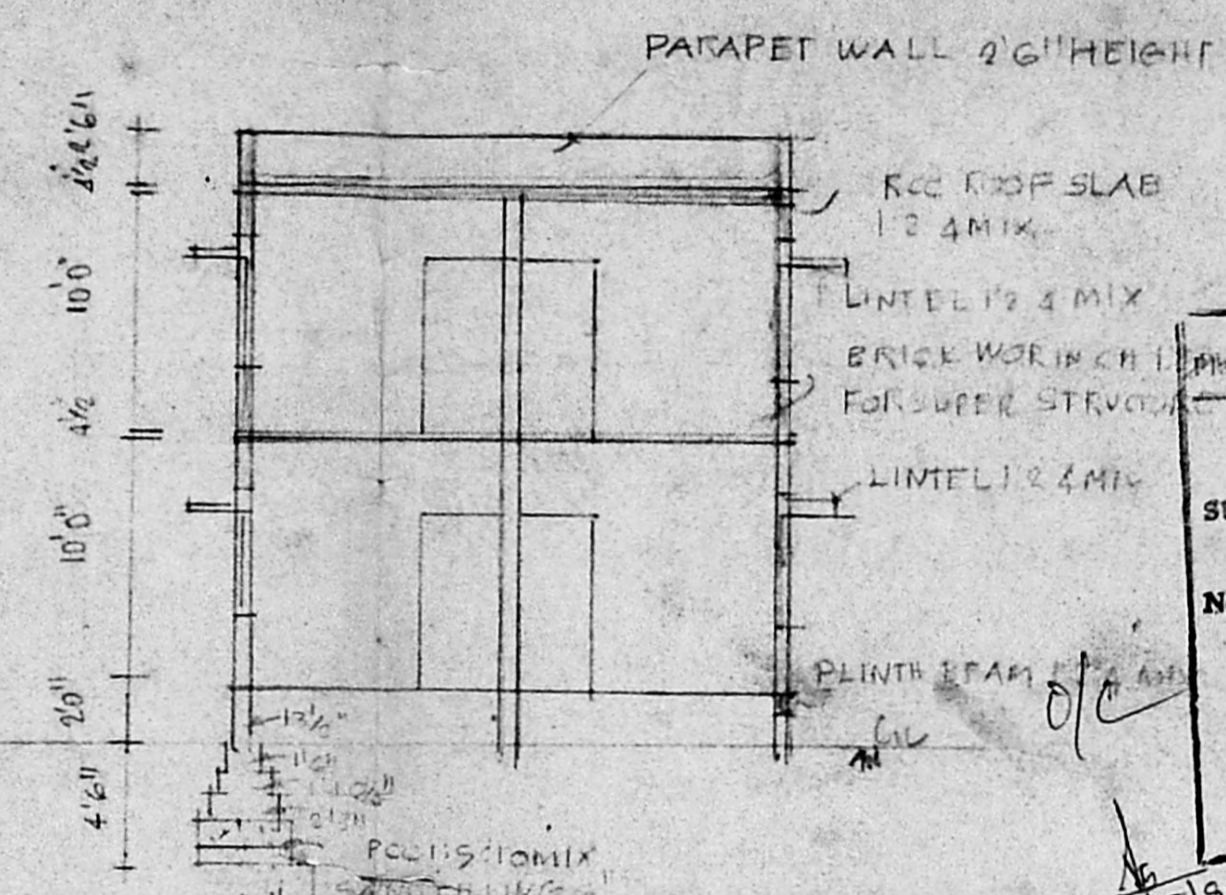

SECTION ON AB

Planning Permit No. A/484/92
APPROVED
SUBJECT TO THE CONDITIONS IN THIS OFFICE LETTER.
No. A3/1340/92 Date 5/9/92
FOR MEMBER SECRETARY
MADRAS METROPOLITAN
DEVELOPMENT AUTHORITY
MADRAS - 600 008

FOUNDATION DETAILS

PLINTH AREA EXISTING 854 SFT
PLINTH AREA PROPOSED (G.F.) 178 SFT
PLINTH AREA PROPOSED (F.F.) 1032 SFT

PLOT COVERAGE 28.93%
EXTENT 3560 Sq.ft
F.S.I. 0.97

PLAN SHOWING THE PROPOSED ADD. CONSTRUCTION
AT PLOT NO 18 PTC. COOPERATIVE HOUSE
CONSTRUCTION SOCIETY, PALLAVAN NAGAR
AT MADURAVOIL S.NO. 51 SCALE 1"=8'0"

FOR. MR. N. BASKARAN

REFERENCE	COLOUR INDEX
DOOR D ₁ 3'6" x 7'0"	PROPOSED
DOOR D ₂ 3'0" x 7'0"	ROAD
DOOR D ₃ 2'9" x 7'0"	BOUNDARY
DOOR D ₄ 2'6" x 7'0"	
WINDOW W ₁ 5'0" x 4'6"	
WINDOW W ₂ 4'0" x 4'6"	
WINDOW W ₃ 3'0" x 3'0"	
VENTILATOR V 3'0" x 2'0"	

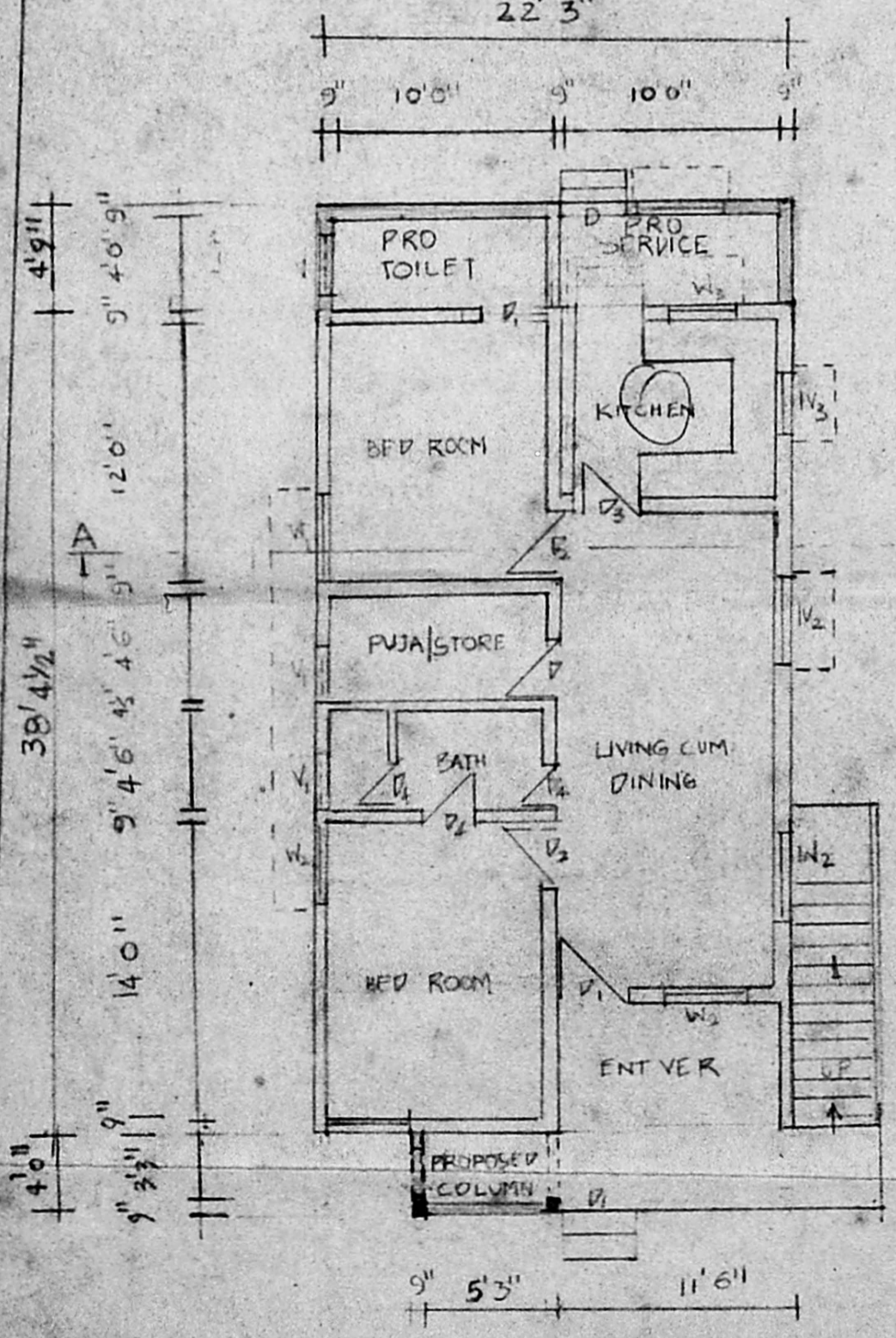

GROUND FLOOR PLAN

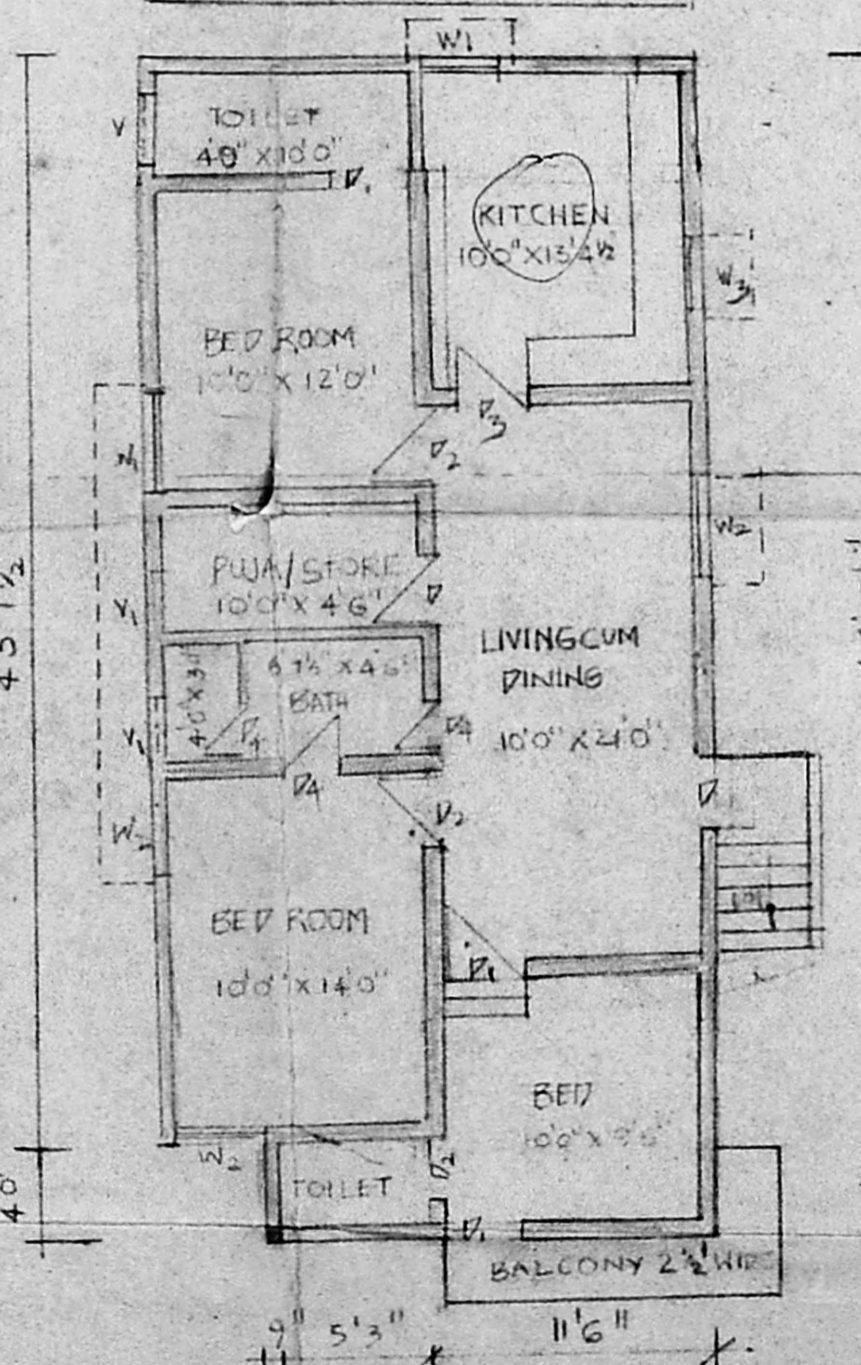

FIRST FLOOR PLAN (PROPOSED)

ENGINEER K. R. RAO
Corporation License
ALANGU AMJATTUR TOWNSHIP (L.S.N. 7/9)
No. 2, KALA NGAI, KALUNAJUR, ROAD
SAL B ANAM MADRAS-600 093

[Signature]
OWNER